

THE FORMATION PROCESS OF THE REGIO QUARTADECIMA CONSTANTINOPOLITANA, ISTANBUL. RELOCATING CONSTANTINE'S WALLS

ALESSANDRO CAMIZ
ÖZYEGİN UNIVERSITY

ABSTRACT

The paper reconstructs the topography of Constantinople's fourteenth region (regio XIV) applying the urban morphology analysis methods (Caniggia and Maffei, 1979) and the attractors' theory (Camiz, 2018) to the fragmentary documental sources and scarce archaeological data. The *pontem sublicium sive ligneum*'s location was determined as part of a street network, in analogy with the *pons sublicius* in Rome, according to the formation process of the territorial organism. This was the starting point for the reconstruction of the topographic mosaic. By redefining the path of the Constantinian walls upon quantitative sources it was possible to localise the monumental buildings of the XIV region, as listed in the *Notitia Urbis Constantinopolitanae*, with reference to the morphology of the territory described by Dionysius of Byzantium and the *Patria Konstantinopoleos*. The form of the territory is a permanent element within urban contexts of continuous changes, demolitions and reconstructions. The analysis of the urban tissues, the road network's diachronic attraction and the reconstruction of the territorial organism provided the general methodological framework for the placement of the topographical urban fragments mentioned by historical sources upon a GIS.

Communication: Alessandro Camiz E-mail: alessandro.camiz@ozyegin.edu.tr
FORMA CIVITATIS: International journal of urban and territorial morphological studies
(IJUTMS), Vol. 2, N. 1, 2022

“Nam urbs ipsa moenia sunt, civitas autem non saxa, sed habitatores vocantur”.

Isidore of Seville, *Etymologiae*, I, xv, 2.

Introduction

This paper is part of an ongoing wider research project on the topography of Byzantine Constantinople (Camiz, Özkuvanci and Verdiani, 2019) and is based on the morphological analysis of urban tissues, the attraction analysis of the diachronic evolution of street networks, combined with archaeological data, geological data, historical sources, cadastral plans and numismatic sources in order to create, using a GIS, a predictive model for the localisation of the buildings mentioned in the *Notitia Urbis Constantinopolitana*. The XIII region, also known as Galata or Pera, is across the Golden Horn, the XIV region is instead the territory of the historic peninsula delimited by the Constantinian walls and the Theodosian walls.

Methodology

The cyclical limit and centre inversion was theorised by Caniggia and Maffei (1979) and it assumes that the evolution of an urban organism follows different phases and each part is added to the other so that what used to be the limit becomes the centre in the following configuration.

The authors illustrated different examples in relation to the site's morphology, in valleys, on the mountains or next to a river's, sea or lake shore. Pera's configuration resembles closely the scheme provided by Caniggia and Maffei (1979) for an urban settlement along the shore. Figure 2 illustrates the formation process of Constantinople through 1500 years in 4 phases, starting from the earliest foundation of Byzantium as a Megarean colony (VII BC). In phase 1 the original walls of Byzantium are outlined, and in the next phase what used to be the gate of the city became the centre. It is the location of today's Hagia Sophia which was built much later. In the

Fig 1. Left: Istanbul, formation process of the territorial organism (Özkuvanci, 2021); centre: Galata's plan showing in red the Megarean monuments, in blue the tombs (Dallegio d'Alessio, 1946); right: the curious mistaken alignment of the Theodosian land walls and Galata walls (Buondelmonti, 1470).

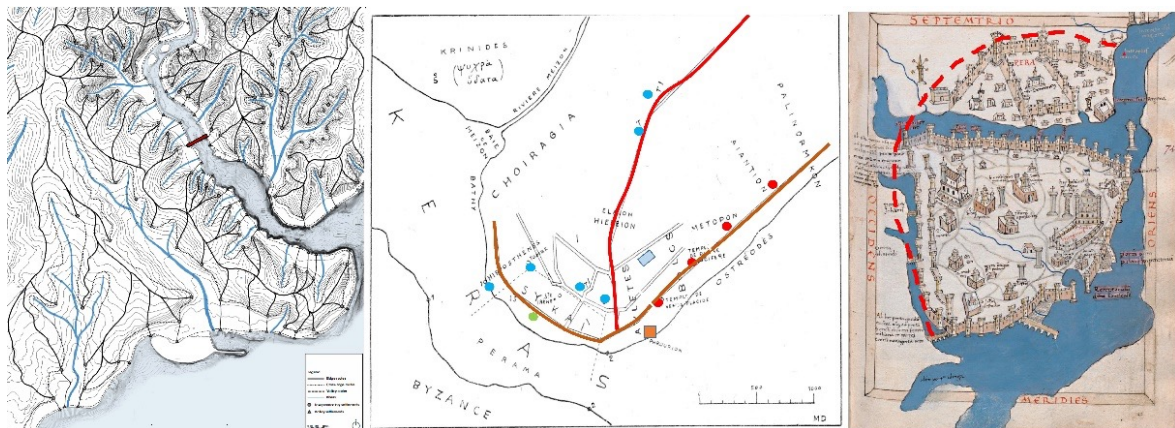

following phase that gate became the *Tetrasteion* and later the *Augusteion*. What used to be the limit became the centre. In the III century Septimius Severus built new city walls and gates, and in the following urban enlargement, the main gate along the Mese became the new centre, the forum of Constantine the great. The following step was the construction of the Theodosian walls (404-413), but the location of the new forum of Arcadius does not correspond with the Golden gate along the earlier city limit of the Constantinian walls as we know them (Mango, 1985). So either the theory is wrong or the location of the walls should be updated. The XIII region as depicted in Buondelmonti's city view (fig. 1, right) shows the walls of Pera built in the XIV century as the continuation in plan of the Theodosian walls. This is not true, you can see the real proportion instead in figure 2. Either this plan is a collage of two different plans to fit the drawing or there is something wrong with the drawing itself. Instead, if we continue the Theodosian walls on the opposite side of the Golden Horn we would obtain a limit corresponding to where Taksim square is today. The XIII region is described in the *Notitia Urbis Constantinopolitana* including: 431 houses, 2 porticoes, 5 private baths, a church, the *thermae*, the forum of Honorius, a theatre and the shipyards. Figure 1 (centre) shows in blue the archaeological evidence of some tombs, and in red the location according to written sources of Greek temples dating to the Megarean phase: the temple of Venus Placide, the temple of Diana Lucifera and the Aianton (Dallegio d'Alessio, 1946) . These were compared with the

Fig 2. Cyclical inversion of limits and centre, comparing the XIII and XIV regions of Constantinople; upper left: Megarean foundation, VII cent. BC; upper right: Severan expansion, III cent. AD; lower left: Constantinian refoundation 324 AD; lower right: Theodosian walls, 404-413 AD (Author's drawings, 2021, on Constantinople in the Byzantine period (2008) https://en.wikipedia.org/wiki/File:Byzantine_Constantinople-en.png).

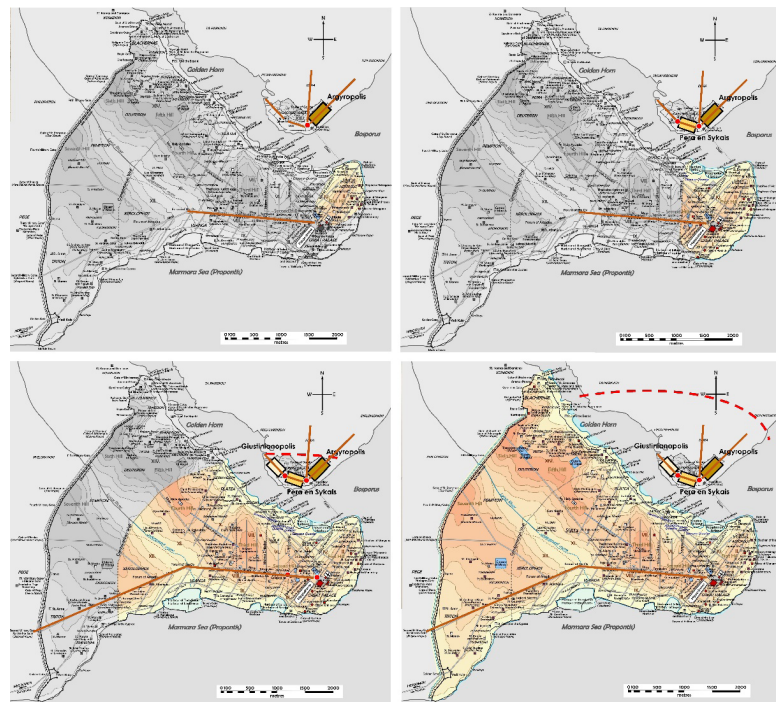

population's distribution according to the survey established by the Ottomans after capturing Constantinople, showing the location of the Greek community (Eldem, 1993). This overlaps with the position of the early Megarean monuments. We may therefore assume that *Argyropolis* was established in that area as the first colony.

The subsequent growth phases of the XIII region, *Justinianopolis*, follows the Byzantium's evolution with the direction of the streets parallel to those on the opposite side of the Golden Horn. Tentatively we reconstructed the evolution of the XIII region in analogy to what is known on the opposite side. The theory of attractors (Camiz, 2018) has been introduced to explain the diachronic evolution of routes, describing how streets change in time according to the attractors deforming their path in time. The description of the XIV region in the *Notitia* gives important morphological indications: "Est vero progressis a porta modicum situ planum, dextro autem latere in clivum surgente usque ad medium fere plateae spatium nimis pronum; unde mare usque mediocris haec, quae civitatis continet partem, explicatur aequalitas", outside of the gate we have a valley, a flat area and on the right side climbing uphill and reaching the top, we can go to all the way to the other side. The position of this gate and of the flat area is not clear not yet, but our reconstruction provided a coherent interpretation for it. The limits of the XIV region

Fig 3. Above left: Distance between the Constantinian and Severan walls (Zosimus); above right: distance between the Constantinian walls and the peninsula's tip (Notitia), QGIS version 2.18.27. Las Palmas de G.C. (Author's drawing, 2021); below: dashed red line outlining the path of Constantine's walls, Valvassori, G.A. (1479-1490) *Byzantium sive Constantineopolis*, detail.

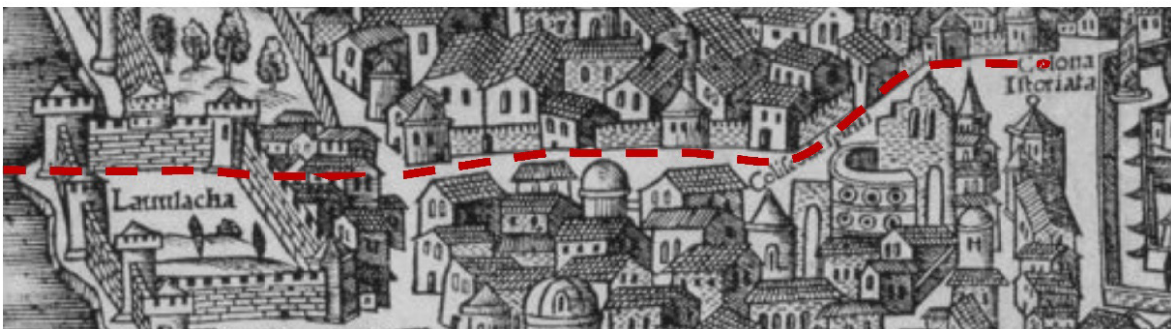
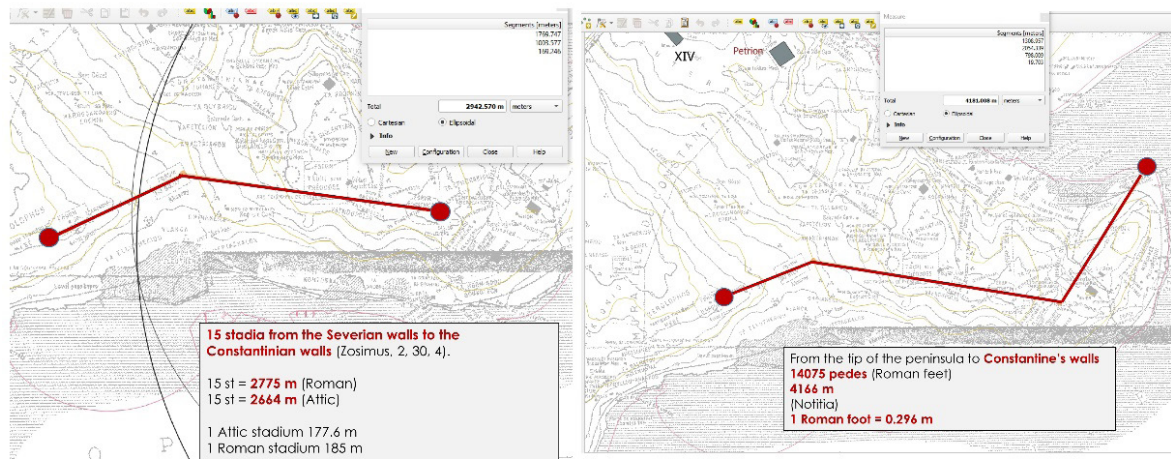

have been discussed in the last 400 years, where Du Cange (1826) believed that the XIV, XII and XI were all included in the area between the Theodosian and the Constantinian walls, but more recently Schneider (1950) has clarified that the XIV region corresponded to the entire territory between the two walls.

In the XIV region according to the *Notitia*, there was a church (*ecclesiam*) a palace, a *nymphaeum*, *thermas*, *theatrum*, *lusorium* (hippodrome) and a bridge, a wooden bridge, plus 11 streets, 167 houses, two porticoes and five baths. The bridge could only have been across the Golden horn, connecting the XIII and XIV region. It is quite evident that the name *pons sublicius* was meant to be the replica of the Roman *pons sublicius*, the earliest bridge of Rome, also a wooden bridge, on which *Horatius Cocclides* defended heroically the city according to *Titus Livius*.

The exact location of the Roman bridge is still under discussion, with Tucci (2012) as last proposal, anyhow it was connecting the XIV region *Transtiberim* with the XIII region *Aventinus* of Rome, just like the bridge with the same name in Constantinople was connecting the XIII and XIV region.

Table 1. Constantine's walls path according to the editions of the *Patria Konstantinopleos*

	Patria, 995 AD (Preger, 1901)	Patria, Codinus, XIV cent. (Bekker, 1843)
Sea walls north	Tower of Eugenios	Acropolis
	S. Antonios	Tower of s. Eugenios
Sea walls south		Zeugma s. Antonii
	Topoi	A Topis
Land walls	S. Mary of the rod	S. Mary of the rod
	Rod	
	Exakoinion	Hexacionium et miliario
	Old gate of John prodromos	Old gate of John prodromos
	Monastery of Dios	Monastery of Studii
	Monastery of Ikasia	Monastery of Ikasia
	Cistern of Bonos	Ad cisternam Boni
	S. Manuel and Samuel and Ismael	Templum ss. Martyrum Manuel, Sabel et Ismael
	Ta Armatiou (s. Antonios)	Armari (s. Antonios)

Fig 4. Left: Constantine's walls (Preger, 1910) in red our proposal including the Golden gate; centre: the rock cuts evidenced (in red), Fener's Geological Map, <https://gis.fatih.bel.tr/webgis>; right: regular grid and organic tissue (in red), the dividing line (in yellow) interpreted as the path of Constantine's walls (Alman Mavileri, 1913-1914) <https://gis.fatih.bel.tr/webgis/>

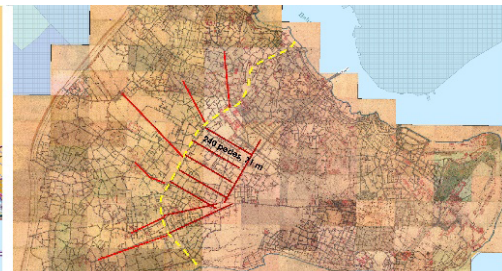
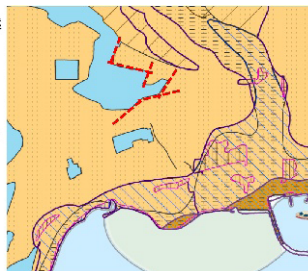
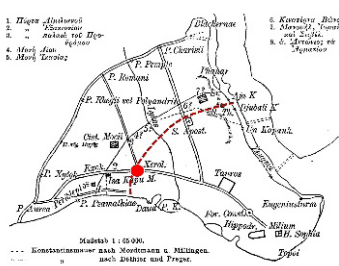

In 330 AD, following the city refoundation by Constantine, a coin was minted in Constantinople depicting a bridge, which has been interpreted as the Milvian Bridge in Rome. This interpretation is very unlikely because the coin shows a wooden bridge whereas the Milvian Bridge is in masonry. It should be interpreted instead as a bridge in Constantinople, more coherently with the foundation: why depict a building of another city in the time of the transformation of Constantinople into the new capital of the Roman Empire? Analysing the description of Dyonisius of Byzantion (Reitemeier, 1784) it was possible to localise the toponyms mentioned therein along the Golden Horn including a bridge, built by Philippus II in 340 BC. According to the reconstruction of the territorial organism (fig. 1, left) we tentatively placed the bridge along the shortest path across the Golden Horn so to connect the territorial routes from either side. Surprisingly that location found correspondence in the bathygraphy of the Golden Horn where you can still recognise underwater the 2 submerged peers, also clearly represented in the coin. Moreover Gyllius described the location of the bridge noting that he could still see the foundations of the piers “ubi prope fundamenta pilarum pontis videtur” (Gyllius, 1611: 10) confirming our interpretation. Constantine the great in 324 AD on November 11th refounded the city with the construction of new walls. Their path is described in the *Patria Constantinopoleos* by listing the buildings along those walls in the X century, some 600 years after the walls were built. None of those buildings existed at the time of Roman Constantinople, neither the walls existed anymore at that time as they collapsed following the earthquake of 447 AD, and furthermore none of the buildings listed in *Notitia* exist anymore today. In fact the *Patria* is describing the walls according to the topography of the X century, so it is indeed very difficult to locate the line of the walls today. But Valvassori in his perspective drawing illustrates the walls including gates and towers, providing a hint for their position as a continuation of the western edge of the harbour of Theodosius. The buildings mentioned in *Patria* are

Fig 5. Left: Constantinople foundation coins; centre: the Mese changes direction to 232° after the Forum of the Oxen; right: sun ephemeris on the city's refoundation, 26/11/324 AD, 2nd indiction, 5837, 1, CCLXV Olympiad (*Patria*) (SkyMap Pro v 9.0.9, Copyright 1992-2002 C. A. Mariott).

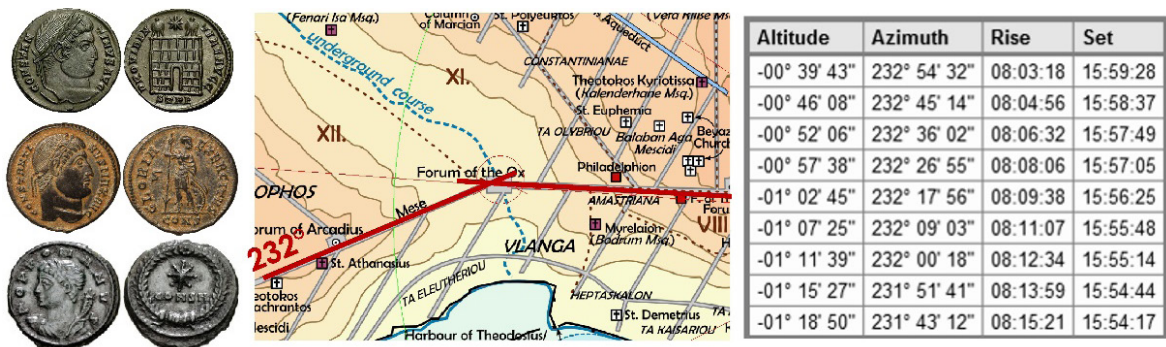

uncovered the junction between the Constantine walls and the Theodosian walls. On this updated information we based a predictive model for the localisation of the buildings listed in the *Notitia* using an algorithm which would require more space to be described in detail. We localised the buildings listed in *Notitia* (fig. 6, in grey): the church of the forerunner next to the gate of the *prodromos*, the *nymphaeum* and the theatre. For the *palatium* we found 4 possible locations, based on the morphological analysis, the orientation, and the probable connection with the water distribution system. The *lusorium* was localised along the longest straight street in Constantinople, along the bottom of the *Lycus* valley in analogy to the location of the *Circus Maximus* in Rome. The baths have seven possible locations in relationship with the water distribution system, so their position was not determined with certainty. The *Sigma*, a columned street in the form of the lowercase crescent S in the Greek alphabet which is listed in the Book of ceremonies, is clearly still recognisable in the urban tissue. (Berger, 1996).

Finally by examining Constantine's urban project we noticed that the orientation of the *Mese*, turning to that direction after the forum of the Oxen, is 232° , corresponding to the sunset on the day of the foundation, 26 November 324 AD. The foundation of the new capital of the empire was done following the Roman pagan tradition or orienting the main street on the sunset of the foundation day. Like in Rome the *via sacra* and the structure of the forum is directed towards the sunset on the foundation day (April 21st, 754 BC) (Camiz, 2004). Therefore the foundation was entirely pagan, in fact at that time Constantine was not a Christian yet, he was baptised on the bed of death. One of the foundation coins (fig. 5, left) shows the Golden Gate with the sun represented above, and another one the Angel planting the spear in the earth. This corresponds with the Patria's narrative of an Angel indicating in such a way to the emperor the location of the new walls. Finally we know that Justinian, in 537 AD, after conquering Ravenna from the Goths redesigned the city walls following the model of Constantinople. There the 12 *numeroi*, corresponded to 12 groups of soldiers each guarding one section of the walls. Consequently we can assume that the place names *proton*, *deuteron*, *triton*, *tetraton*, *pempton*, *exon* and *hebdomon*, were located accordingly in Constantinople (fig. 6). Using the GIS we located the sequence of the different city limits, the position of the main roads, the bridge, the main buildings, the main gates and a set of praedial place names, *ta rodanou*, *tra probou*, *ta dominiou*, *ta prothasiou*, corresponding to the 12 generals which Constantine brought from Rome and to whom he gave a plot for their *domus in order to build the new Rome similar to Rome*.

Acknowledgements

This paper presents the preliminary results of an ongoing research aimed at the reconstruction of the topography of Byzantine Constantinople, and it was carried out within the premises of the Dynamic Research on Urban Morphology-DRUM Lab at Özyeğin University, Istanbul, Turkey in cooperation with Sercan Sağlam and Özge Özkuvancı. The same paper was presented at the XXVIII International Seminar on Urban Form, "Urban Form and the Sustainable and Prosperous City", (Glasgow, 29 June - 03 July 2021) and is published in (Camiz, 2022).

References

- Bekker, I. (1843) *Georgii Codini excerpta de antiquitatibus Constantinopolitanis* (Weberi, Bonn).
- Berger, A. (1996) *Taurus e Sigma. Due piazze di Costantinopoli*, in C. Barsanti ed. *Bisanzio e l'Occidente: arte, archeologia, storia. Studi in onore di Fernanda de' Maffei* (Viella, Roma) 17-31.
- Camiz, A. (2004) 'Orientamento e relazioni urbane del Palazzo dei Ricevimenti e Congressi all'E42 e del Tempio di Venere e Roma nel Foro. Appunti per un'analisi comparata', *Il Tesoro della città*, 2, 101-114
- Camiz, A. (2018) *Diachronic transformations of urban routes for the theory of attractors*, in D. Urios Mondéjar, J. Colomer Alcácer and A. Portalés Mañanós eds. *Proceedings of the 24th ISUF conference, City and Territory in the Globalization Age* (Editorial Universitat Politècnica de València, València) 1359-1369.
- Camiz, A.; Özkuvancı, Ö. and Verdiani, G. (2019) *International cooperation for the survey and documentation of historical urban tissues: the medieval Genoese settlement of Galata, Istanbul*, in S. Bertocci and A. Conte eds. *Il Simposio UID di internazionalizzazione della ricerca. Patrimoni culturali, Architettura, Paesaggio e Design tra ricerca e sperimentazione didattica* (Didapress, Florence) 266-271.
- Camiz, A. (2022) *Cyclical inversion of limits and centres: the formation process of the Regio quartadecima, Constantinople*, in Feliciotti, A. and Fleischmann, M. (eds.) *ISUF Annual Conference Proceedings of the XXVIII International Seminar on Urban Form, "Urban Form and the Sustainable and Prosperous City"*, (Glasgow, 29 June - 03 July 2021), University of Strathclyde Publishing, Glasgow, pp. 687-694
- Caniggia, G. and Maffei, G.L (1979) *Lettura dell'edilizia di base* (Marsilio, Venezia).
- Cristoforo Buondelmonti, *Liber insularum Archipelagi*, Biblioteca Medicea Laurenziana, MS. Plur. 29, 25 (1470 ca.)
- Dallegio d'Alessio E. (1946) 'Galata et ses environs dans l'antiquité', *Revue des études byzantines*, 4: 218-238.
- Du Cange, C. (1826) *Histoire de l'empire de Constantinople*

- sous les empereurs français jusqu'à la conquête des Turcs*, 1, 2 (Verdière, Paris).
- Eldem, E. (1993) 'The ethnic structure of Galata', *Biannual Istanbul*, 1: 28-33.
- Gyllius, P. (1611) *De topographia Constantinopoleos et de illius antiquitatibus* (Guillelmus Rovillius, Ludgunum).
- Janin, R. (1950) *Constantinople byzantine: développement urbain et repertoire topographique* (Institut Français d'Etudes Byzantines, Lutetiae).
- Mango, C. (1985) *Le développement urbain de Constantinople (IVe-VIIe siècles)* (De Boccard, Paris).
- Mango, C. (2000). The Triumphal Way of Constantinople and the Golden Gate. *Dumbarton Oaks Papers*, 54, 173-188.
- Müller-Wiener, W. (1977) *Bildlexikon zur topographie Istanbuls: Byzantion-Konstantinupolis-Istanbul bis zum Beginn des 17 Jahrhunderts* (Wasmuth, Tübingen).
- Notitia Urbis Constantinopolitanae*, Ms. Canon. misc. 378, (1436), Bodleian Library, University of Oxford.
- Preger, T. (1901) *Scriptores originum Constantinopolitanarum*, 1 (Teubner, Leipzig).
- Preger, T. (1907) *Scriptores originum Constantinopolitanarum*, 2 (Teubner, Leipzig).
- Preger, T. (1910) 'Studien zur Topographie Konstantinopels III', *Byzantinische Zeitschrift*, 19: 450-475.
- Prouin, C.; Fusco, G.; Caglioni, M. & Overal, D. (2022) *Morphogenesis of urban peripheries in the 20th century : examples from the French Riviera*. In Proceedings, of the XXIX International Seminar on Urban Form ISUF2022: Urban Redevelopment and Revitalisation. A Multidisciplinary Perspective. (September 6th – 11th 2022, Łódź – Kraków).
- Reitemeier, F. (1784) *Zosimi historia graece et latine* (Weidemann, Lipsiae).
- Sağlam, H.S. (2018) *Urban palimpsest at Galata and an architectural inventory study of the Genoese colonial territories in Asia Minor* (Ph.D. Thesis, Politecnico di Milano, Department of Architecture and Urban Studies).
- Schneider, A. M. (1950) 'Strassen und Quartiere Konstantinopels', *Mitteilungen des Deutschen Archäologischen Instituts*: 131-139.
- Strappa, G.; Carlotti, P. and Camiz, A. (2016) *Urban Morphology and Historical Fabrics. Contemporary design of small towns in Latium* (Gangemi, Rome).
- Tucci, P. (2011) 'The pons sublicius: a reinvestigation', *Memoirs of the American Academy in Rome*, 56/57: 177-212.
- Wescher, C. (1874) *Dionysii Byzanti De Bosfori navigatione quae supersunt* (Typographeus publicus, Parisius)